



## Public Participation Day - Feedback Questionnaire

Please complete this questionnaire and return either on the day of the Public Participation Event, by email to [castleconnellfrs@jbaconsulting.ie](mailto:castleconnellfrs@jbaconsulting.ie) or by post to JBA Consulting, Unit 24, Grove Island, Corbally, Limerick, V94 312N.

Alternatively, this questionnaire can be downloaded from:

<https://mypoint.limerick.ie/en/consultation/castleconnell-flood-relief-scheme-options-public-participation-day>

**Please return by 19<sup>th</sup> October 2022.**

1. Do the flood maps represent the scale of flooding you have experienced? Please also review the Cedarwood and Stradbally Streams ?

2. Are there any additional measures that you think should have been considered?  
(Please provide reasons for your answer)

3. Which Option would you select as your preferred option?

☐ **Option 1** – Flood defences from Rivergrove B&B to Coolbane Woods, except the Mall Road (Section A and Section B). Isolate the Cloon Stream from the River Shannon through raising of Island House entrance causeway and provision of a downstream cut off structure on the Cloon Stream. Provision of demountable barrier at the Scanlon Park Junction.

☐ **Option 2** - Flood defences from Rivergrove B&B to Coolbane Woods, including the full length of the Mall Road (Section A and Section B). Provision of a demountable barrier at the Island House entrance with an access and egress plan to be implemented in advance and during a flood event as appropriate.

☐ **Option 3** - Flood defences from Rivergrove B&B to Coolbane Woods, except along part of the Mall Road (Section A). Provision of a demountable barrier at the Island House entrance with an access and egress plan to be implemented in advance and during a flood event as appropriate. A raised table and embankment at the entrance to Scanlon Park including demountable barrier to the Mall Road.

*Where:*

*Section A = Upstream section of the Mall Road (Island House to Mall House)*

*Section B = Downstream section of the Mall Road (Maher's Pub to Island House)*

*(Please provide reasons for your answer.)*

4. We have shown you the emerging options for providing flood relief to Castleconnell. Please use the boxes below to indicate your opinion on the various elements of the options. Please add any options you believe should be considered in the blank rows at the bottom of the table.

(Please tick appropriate boxes)

(See attached maps for reference locations)

Map Ref	Element of Emerging Preferred Option	Option	Support	Neither support nor against	Against	Unsure	Please give an explanation for your answer
A	New set-back flood wall along Mall Road	Option 2					
B	Traffic diversion system to close access at the Scanlon Park junction.	Options 1&3					
C	Replacement of the Island House causeway	Option 1					
D	Demountable barrier across the Island House entrance	Options 2&3					
E	New set back flood wall between Island House and Mahers Pub	Options 2&3					
F	Embankment across Cloon Stream.						
G	New flood wall in the Mahers Pub car park	All Options					
H	Flood wall from Mahers Pub to Meadowbrook Estate	All Options					
I	Embankment from Meadowbrook Estate to Stormont House	All Options					

Map Ref	Element of Emerging Preferred Option	Option	Support	Neither support nor against	Against	Unsure	Please give an explanation for your answer
J	Traffic diversion system to close access at the Chapel Hill Road.	All Options					
K	Embankment to the rear of Coolbane Woods	All Options					
L	Maintenance & improvement of conveyance on Cedarwood Stream	All Options					

5. In the assessment of the options rank 1-5 the weight you would give to each of these issues?

(Please score each item out of 5 where:

1 – You don't feel that the item has been adequately considered or addressed.

5 – You think that the options assessment has considered the item to a satisfactory standard.)

	1	2	3	4	5
Protecting and restoring Habitats and the Lower River Shannon Special Area of Conservation					
Retaining plants and woodland					
Protection of animals (land based) – e.g. birds, bats etc.					
Aquatic life					
Local fisheries and angling					
Architectural & Cultural Heritage					
Visual amenity and views of the river					
Human health and quality of life of residents					
Facilitating vehicular and pedestrian access around defences (e.g. demountable barriers)					

6. Please indicate which best describes you?  
(Select as many as apply):

☐ Resident of Castleconnell and have been flooded (please indicate which year(s))

☐ Resident of Castleconnell but have not been flooded

☐ Business owner in Castleconnell and have been flooded (please indicate which year(s))

☐ Business owner in Castleconnell but have not been flooded

☐ Representative of a local group (please specify)

\_\_\_\_\_

☐ Other (please specify)

\_\_\_\_\_

7. How did you hear about today's event?

8. How useful have you found this event in understanding the project and how you can feed into the process?

☐ Above expectations

☐ Helpful

☐ Not very helpful

☐ Need more information

9. If there is anything else you would like to add, please use the space below.

Thank you for completing this questionnaire.

Your contact details have been collected by JBA Consulting Engineers and Scientists Ltd, JB Barry and Partners JV on behalf of Limerick City & County Council and the Office of Public Works to aid the development of the flood relief scheme for Castleconnell. The details will only be used JBA Consulting Engineers and Scientists Limited, JB Barry and Partners JV and /or Limerick City & County Council for the purposes of contacting you in relation to the scheme, which may include some or all of the following:

- Notifying you of future consultation opportunities
- Arranging access to your lands for the purposes of data collection by project staff and approved third party surveyors
- Clarifying information you have already provided to the project team and obtaining further inputs
- Discussing future works and options

Your details will be securely kept on file for the duration of the project and will be deleted on completion of the Project. Any information provided will be subject to the provisions of the Freedom of Information Act. Personal information will be subject to the provisions of the Data Protection Acts and will not be disclosed.

Should you wish to opt out please contact [castleconnellfrs@jbaconsulting.ie](mailto:castleconnellfrs@jbaconsulting.ie)

Name	
Address	
Email	
Phone number	



Comhairle Cathrach  
& Contae Luimnigh  
Limerick City  
& County Council



OPW Oifig na  
nOibreacha Poiblí  
Office of Public Works  
Tionscadal Éireann  
Project Ireland  
2040



# OPTION 1 (Containment)

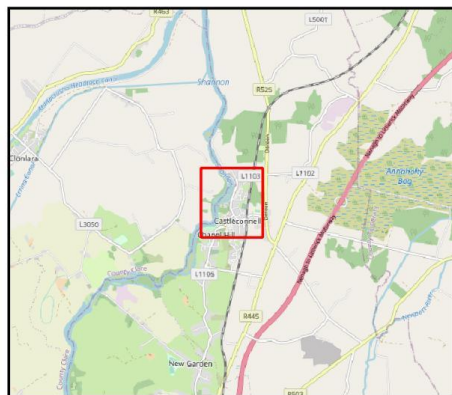
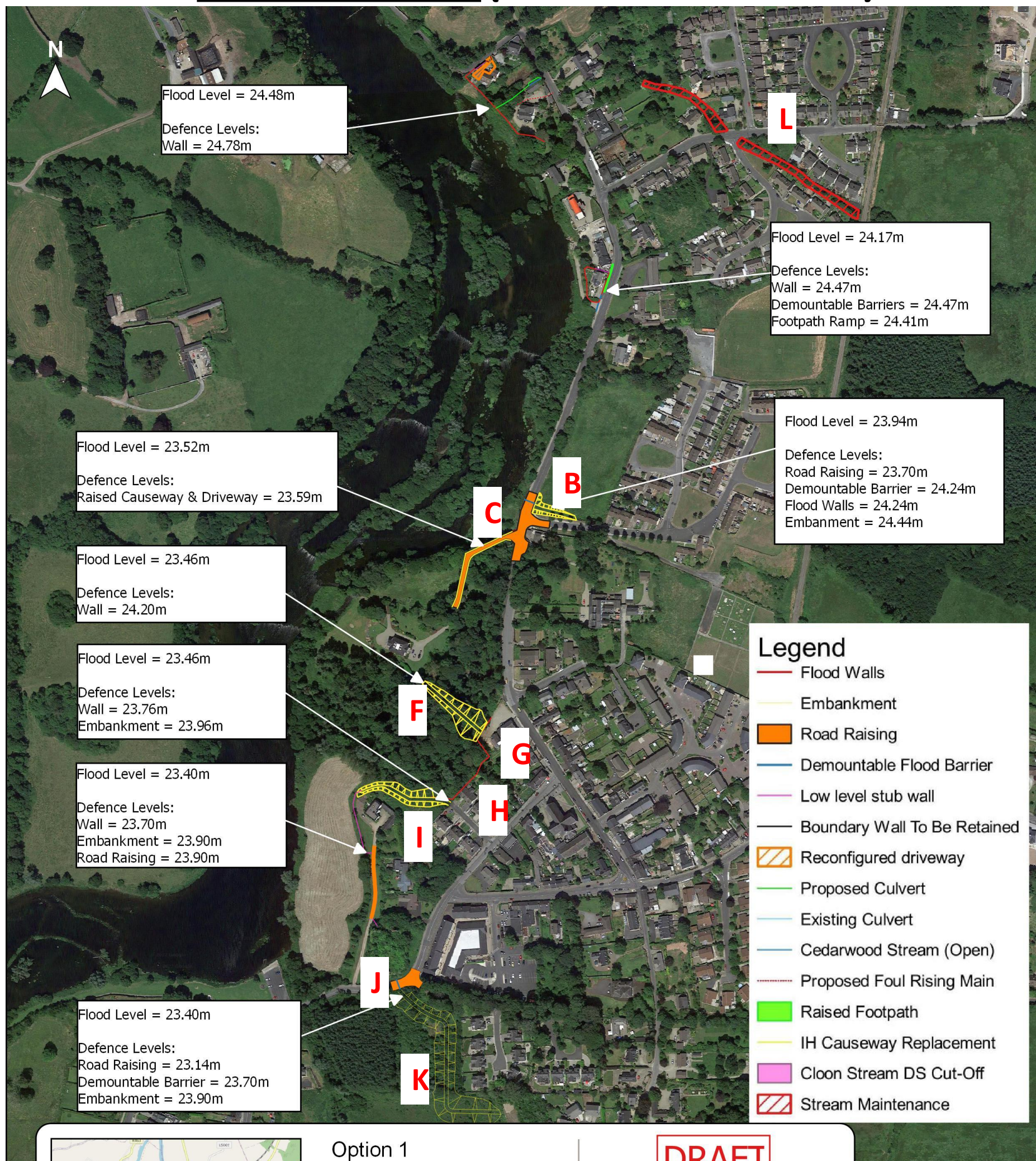

Option 1

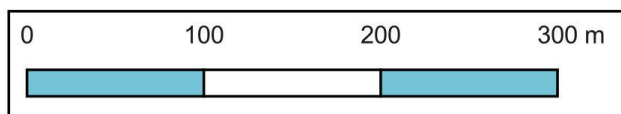

**DRAFT**

The defences presented are for stakeholder engagement purposes only and are subject to further assessment.

Scale: 1:5,000 Original at A4

Project Code: 2019s0927

Drawn By: LL Date: 20/09/2022

Checked By: JNC Date: 20/09/2022

Approved By: JNC Date: 20/09/2022

Status: S3 Revision: P01

Figure Title: Option 1 1

File Name: 19104-JBAI-XX-XX-FG-Z-00913\_Option\_1

24 Grove Island  
Corbally  
Limerick  
V94 312N  
Ireland  
+353 (0)61 345 463  
info@jbaconsulting.ie

**JBA**  
consulting



# OPTION 2 (Containment)

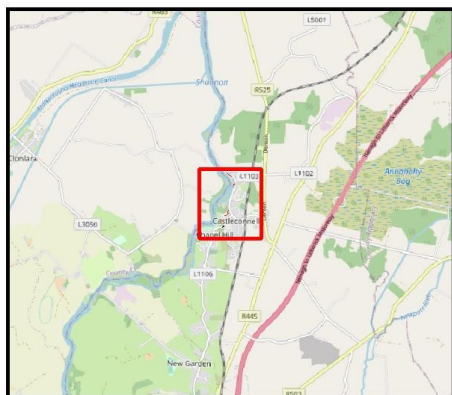
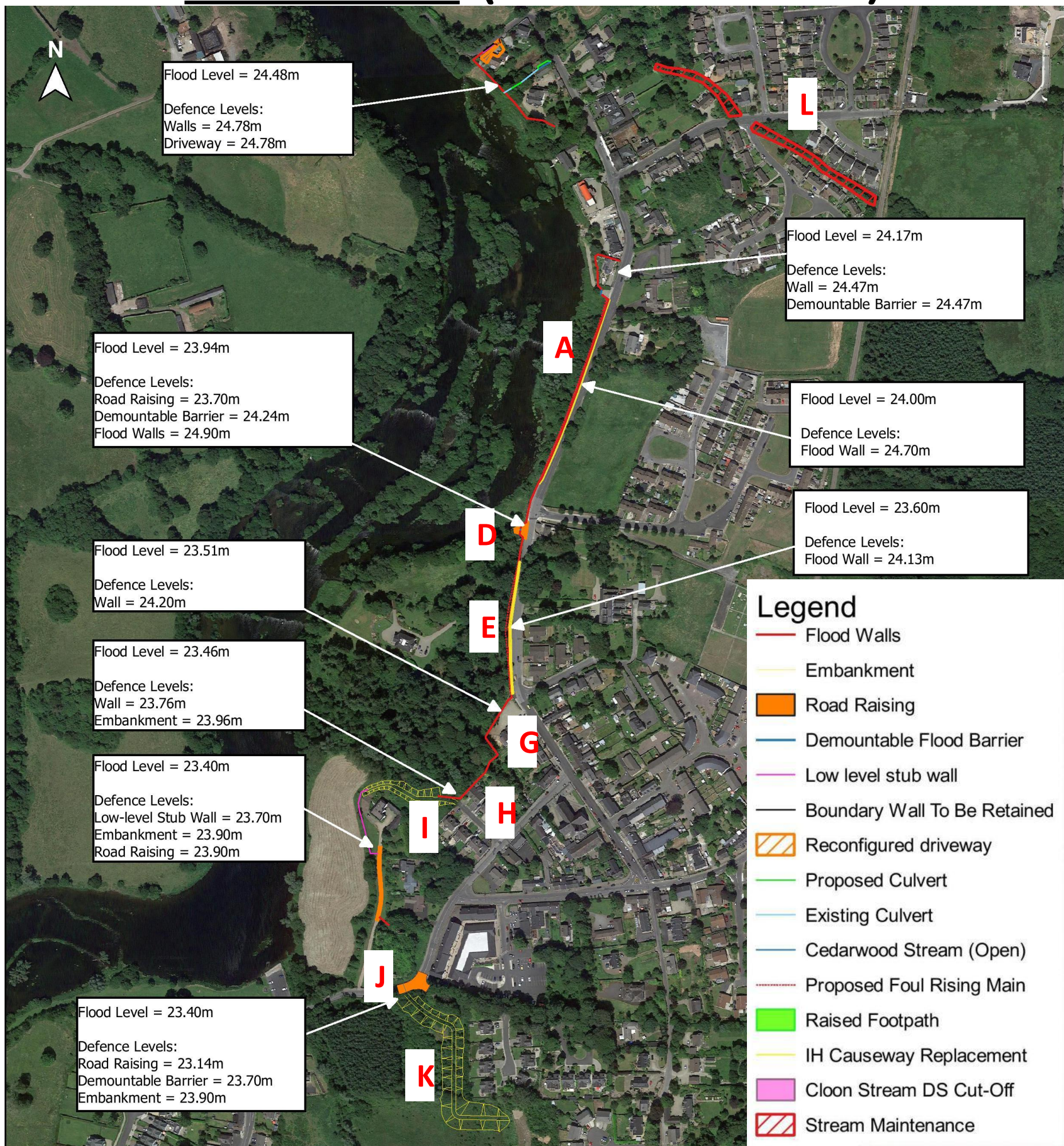

Option 2

**DRAFT**

The defences presented are for public participation and feedback purposes only and subject to further assessment.

**Scale:** 1:5,000 Original at A4

**Project Code:** 2019s0927

**Drawn By:** LL **Date:** 13/09/2022

**Checked By:** JNC **Date:** 13/09/2022

**Approved By:** JNC **Date:** 13/09/2022

**Status:** S3 **Revision:** P01

**Figure Title:** Option 2

**File Name:** 19104-JBAI-XX-XX-FG-Z-00914\_Option\_2

24 Grove Island  
Corbally  
Limerick  
V94 312N  
Ireland  
+353 (0)61 345 463  
info@jbaconsulting.ie

**JBA**  
consulting



# OPTION 3 (Containment)

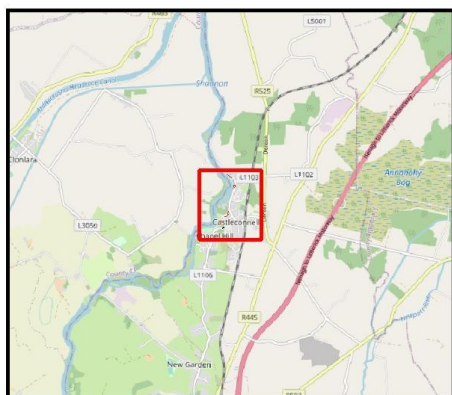
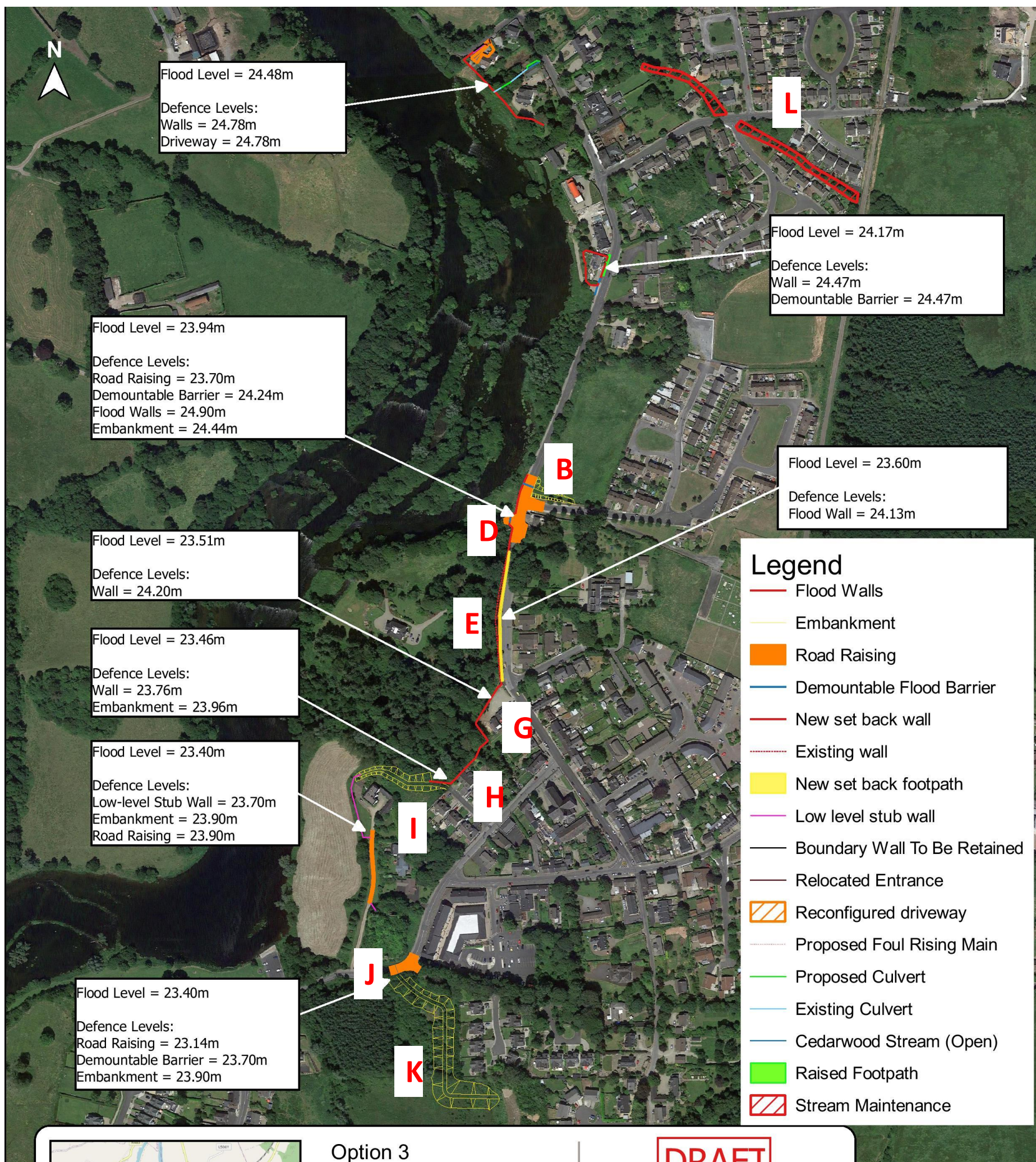

Option 3

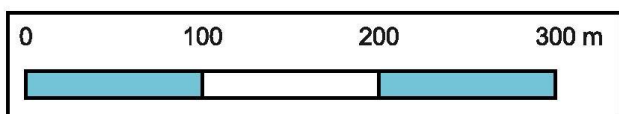

**DRAFT**

The defences presented are for public participation and feedback purposes only and subject to further assessment.

Scale: 1:5,000 Original at A4

Project Code: 2019s0927

Drawn By: LL Date: 15/09/2022

Checked By: JNC Date: 15/09/2022

Approved By: JNC Date: 15/09/2022

Status: S3 Revision: P01

Figure Title: Option 3

File Name: 19104-JBAI-XX-XX-FG-Z-00915\_Option\_3

24 Grove Island  
Corbally  
Limerick  
V94 312N  
Ireland  
+353 (0)61 345 463  
info@jbaconsulting.ie

**JBA**  
consulting