

© Copyright
This drawing and any design hereon is the copyright of the
Consultants and must not be reproduced without their written
consent.

All drawings remain the property of the Consultants.

GENERAL NOTES:

- GROUND LEVELS INDICATED ARE INDICATIVE AS OBTAINED FROM TOPOGRAPHICAL SURVEY.
- GROUND LEVELS TO BE REINSTATED TO EXISTING LEVELS WHERE FEASIBLE
- PRELIMINARY LEVELS INDICATED ON DRAWINGS, FINAL TOP-OF-WALL LEVELS TO BE CONFIRMED AT DETAILED DESIGN STAGE
- PRELIMINARY DETAILS INDICATED ON DRAWINGS, FINAL FLOOD DEFENCE AND CONSTRUCTION DETAILS TO BE CONFIRMED AT DETAILED DESIGN STAGE

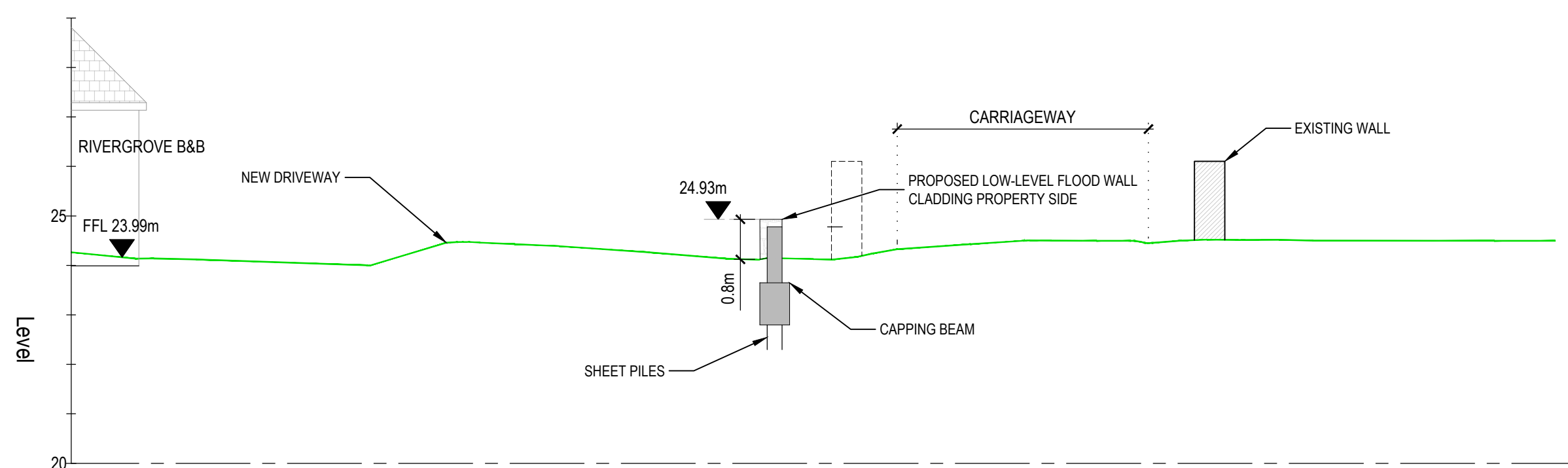

SECTION 1
SCALE 1:100

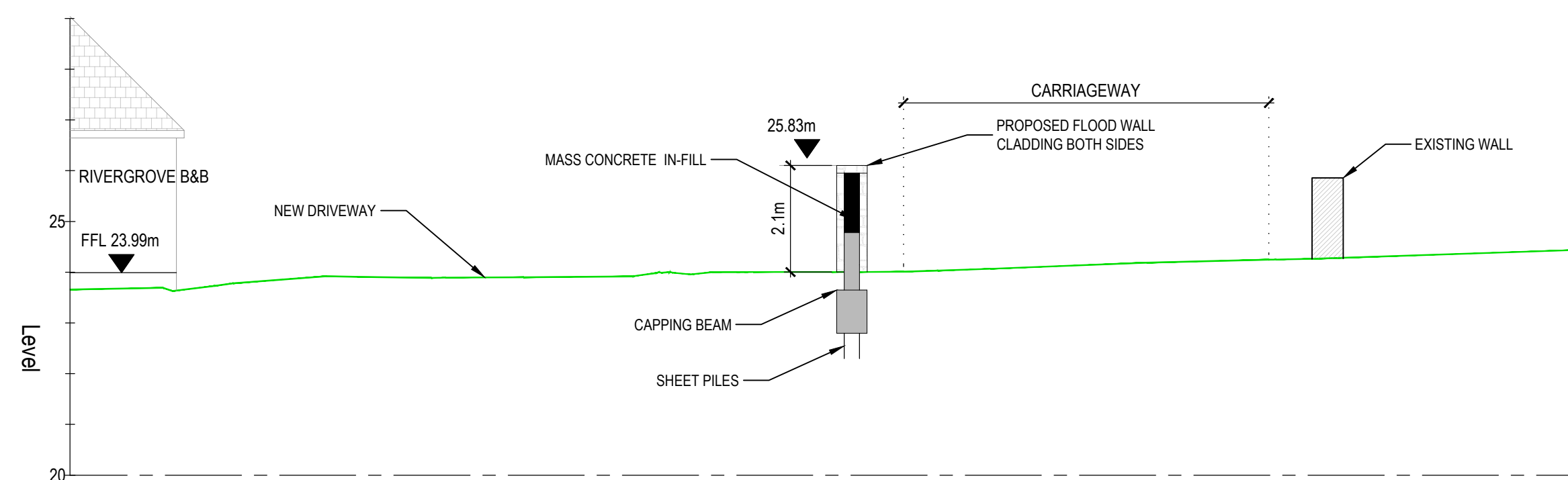

SECTION 2
SCALE 1:100

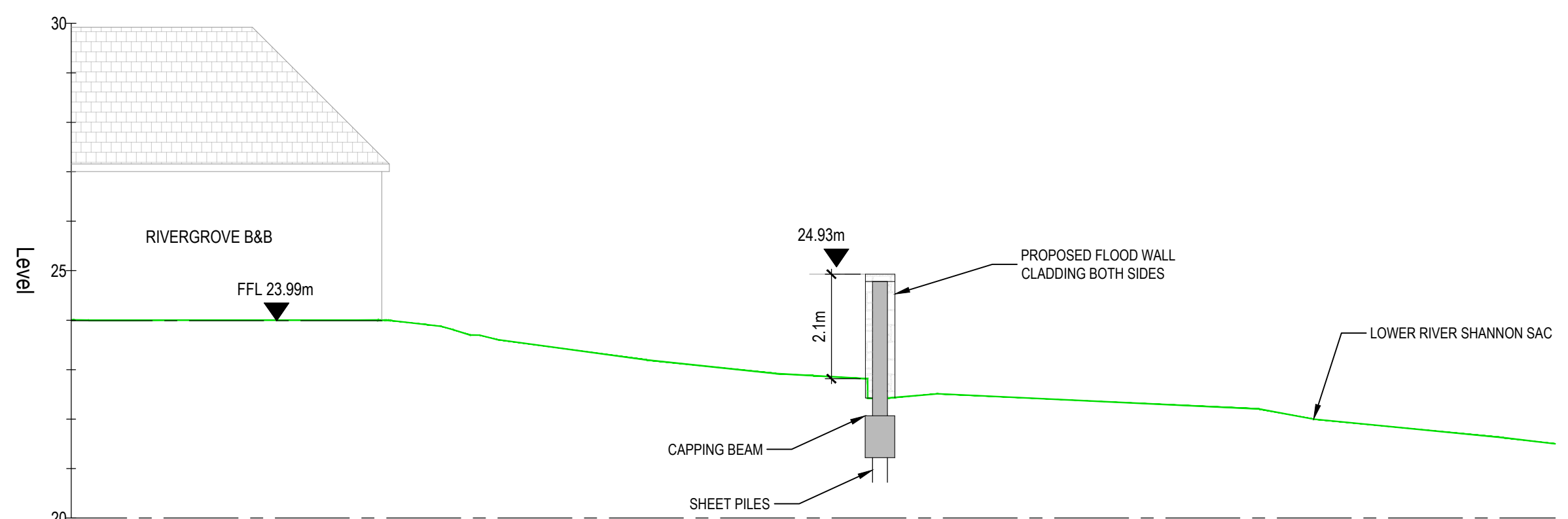

SECTION 3
SCALE 1:100

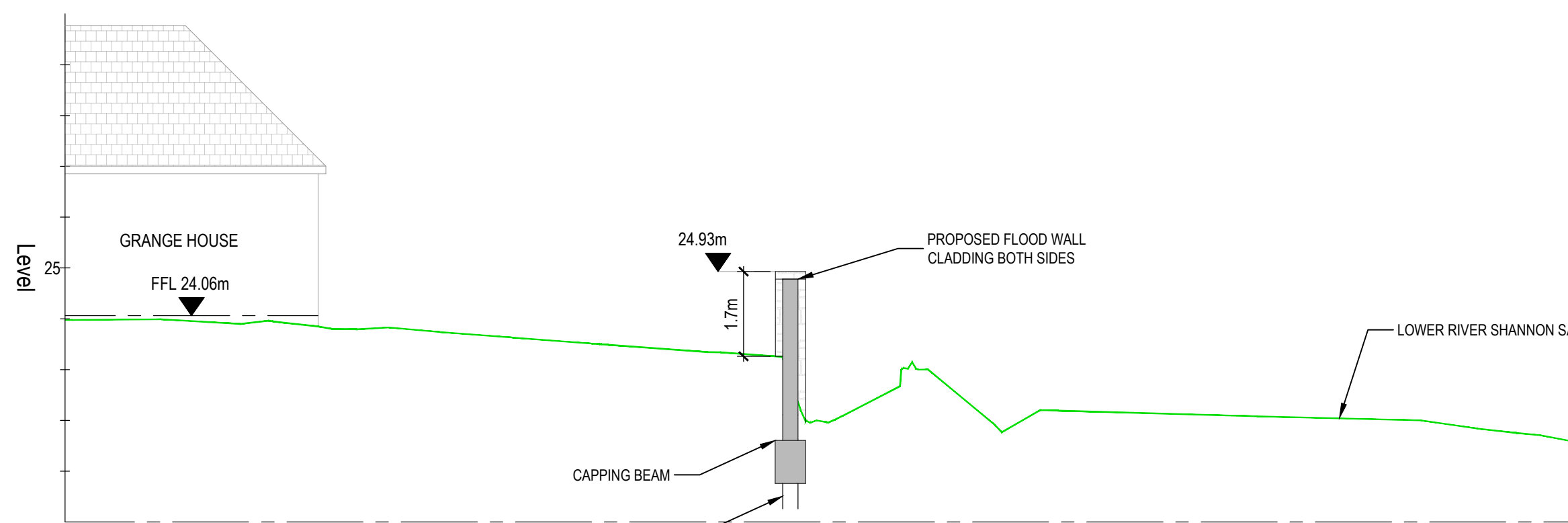

SECTION 4
SCALE 1:100

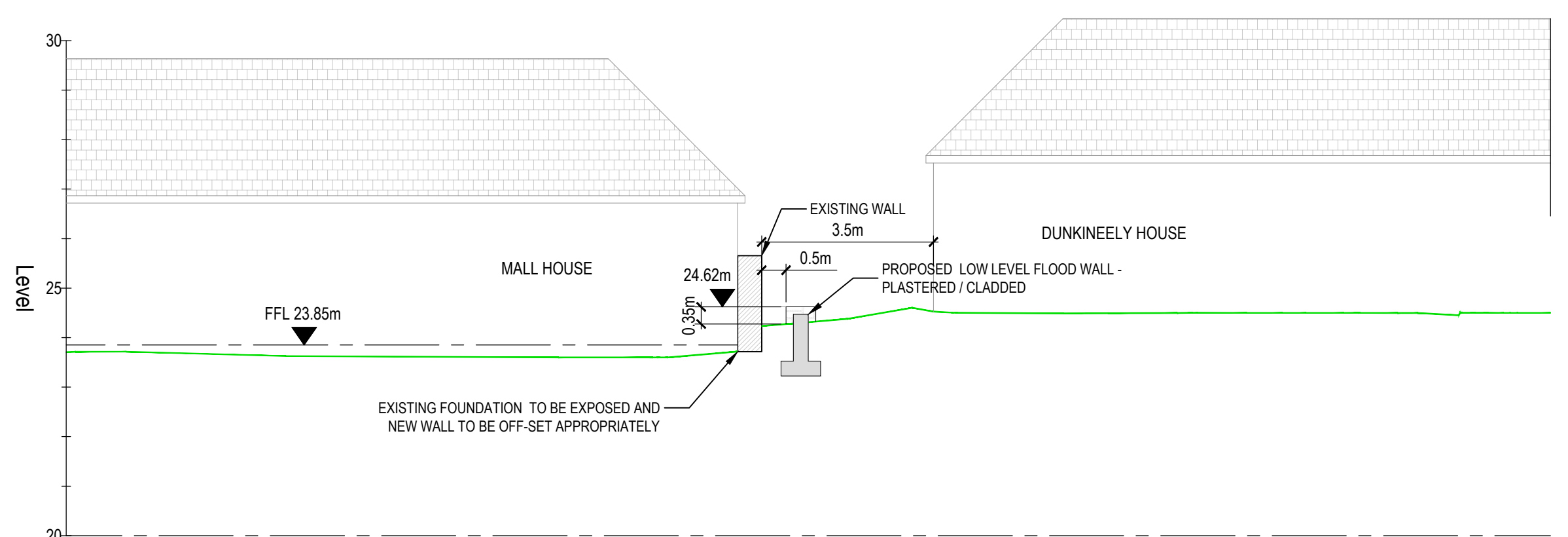

SECTION 5
SCALE 1:100

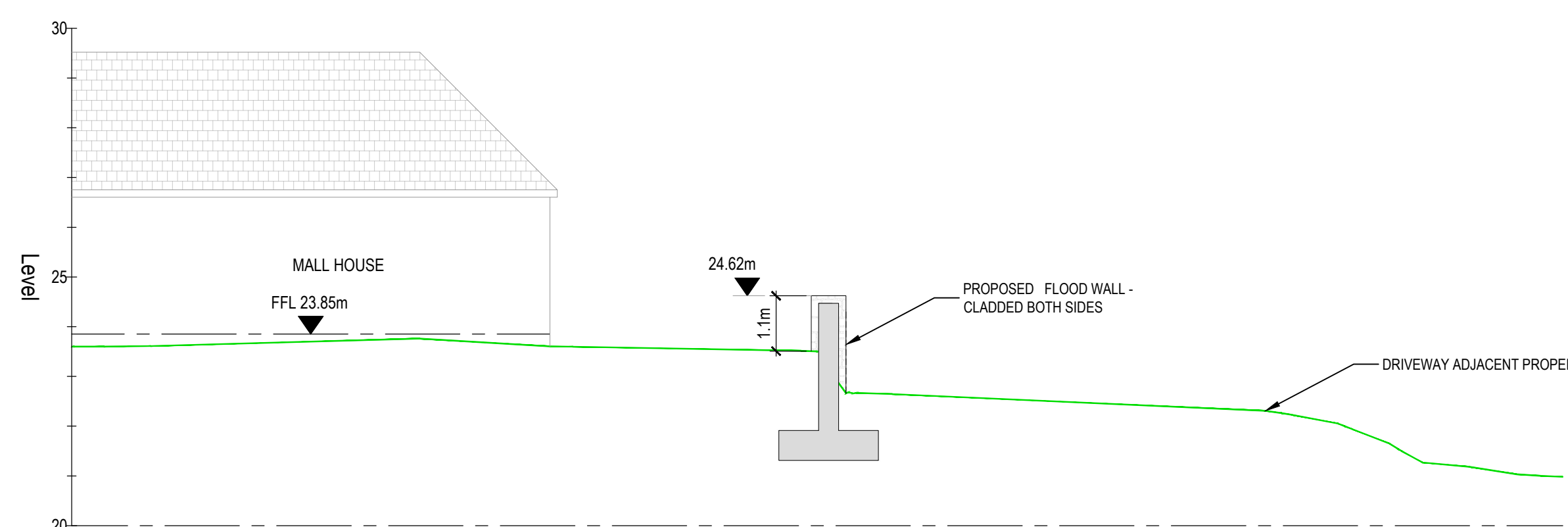

SECTION 6
SCALE 1:100

Rev	Suit	Description	Drawn	Chk'd	Date
P01	S2	PUBLIC CONSULTATION	DG	WS	30/08/2023

Client

Clients Representative:

J. B. Barry and Partners Limited Consulting Engineers
Classon House, Dundrum Business Park, Dundrum Road, Dublin 14
www.jbbarry.ie

JBA Consulting Engineers and Scientists Limited
24 Grove Island, Corbally, Limerick
www.jbaconsulting.ie

Project
**CASTLECONNELL
FLOOD RELIEF SCHEME**

Drawing Title
**SECTIONS
SHEET 1**

Drawn by: DG Date: 30/08/2023

Checked by: WS Date: 30/08/2023

Approved by: RK Date: 30/08/2023

Internal Project REF: JBB: 19104 JBA: 2019s0927

Scales: 1:100 @ A1, 1:200 @ A1

Stage: PUBLIC CONSULTATION

Drawing No: 19104-JBB-XX-XX-DR-C-02280	Revision P01	Suitability Code S2
---	-----------------	------------------------